

39/10/83

PLAT OF NORTHERN PINES MOBILE HOME PARK PLAT NO. 6

PART OF THE NORTH HALF OF THE NORTHEAST QUARTER OF SECTION 24, TOWNSHIP 45 SOUTH, RANGE 42 EAST

PALM BEACH COUNTY, FLORIDA

SHEET 2 of 2
HUTCHEON ENGINEERS
INCORPORATED
CIVIL ENGINEERS AND SURVEYORS
PALM BEACH BELLE GLADE

35

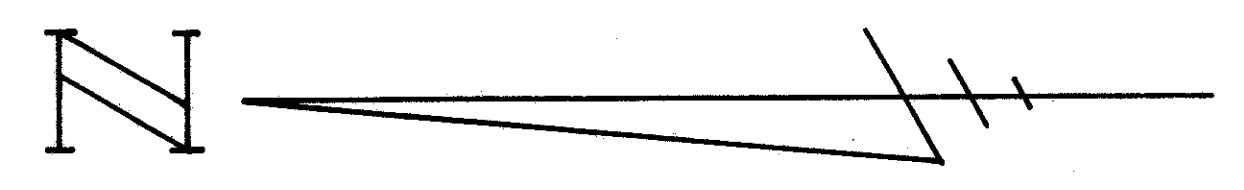

SCALE 1" = 60'
60' 30' 0' 60'

This instrument was prepared by:
Norman H. Gimpel
HUTCHEON ENGINEERS, INCORPORATED
324 Royal Palm Way
PALM BEACH, FLORIDA
JUNE, 1973

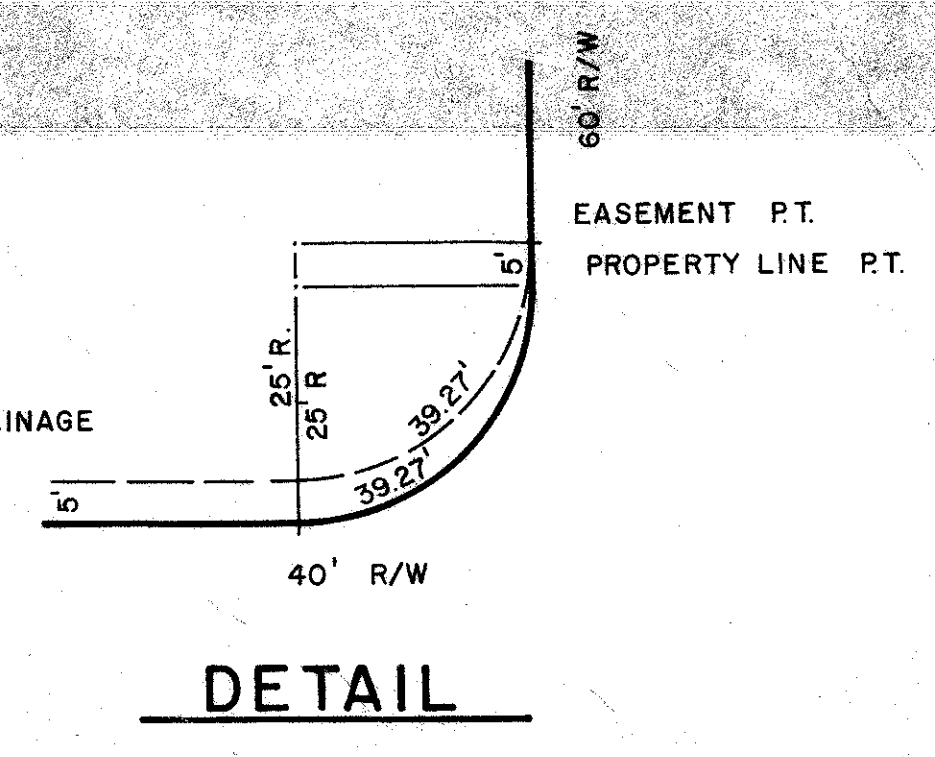
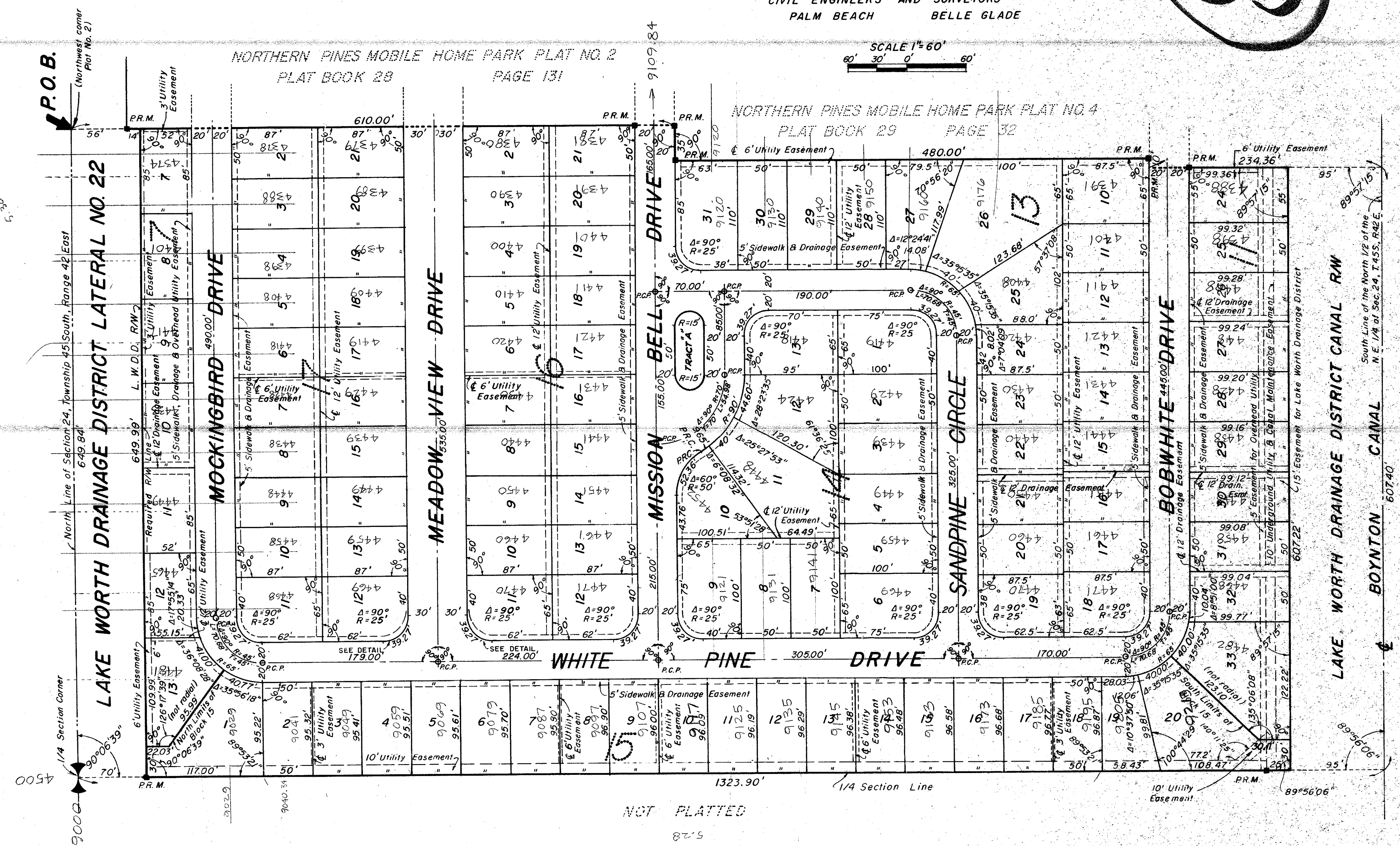

4000-060

NOTES:
There shall be no buildings or other structures placed on utility easements.
There shall be no construction, trees or shrubs placed on drainage easements.
Building setbacks as required by Palm Beach County Planning, Zoning & Building Department.
There shall be no more than one trailer on each lot as platted.
TRACT "A" as shown hereon shall be used only as a landscaped Utility Site.

NORTHERN PINES

30/103